**Project Interim Report**

**On**

# Online Auction System
# (Using Core Java & OOP Concepts)

**RU-100-01-00012**

**Object Oriented Programming With Java**

**SESSION: 2025-26**


Submitted By:

**Priyanshu**

**ERP :**

**RU-25-11052**

**Bachelor of Technology in Computer Science & Engineering in association with Google**

Under the Guidance of

**Mr. Ashish Shivhare**

**SCHOOL OF COMPUTER SCIENCE AND ENGINEERING**

**RUNGTA INTERNATIONAL SKILLS UNIVERSITY**

**BHILAI , CG**


**(April 2026)**

# 1.ABSTRACT

The Online Auction System is a sophisticated digital platform developed using the Java programming language, specifically designed to address the inherent inefficiencies of traditional, manual auctioneering. In a physical auction environment, the process of recording bids, verifying their validity against the current maximum, and strictly enforcing time limits is highly susceptible to human error and logistical delays. This project provides an automated alternative where every interaction is governed by programmatic logic.

The system allows for the creation of auction items with defined attributes such as base prices and expiration timestamps. It features a real-time validation engine that ensures every incoming bid is higher than the previous one and is placed while the auction is still active. By utilizing core Object- Oriented Programming (OOP) principles such as encapsulation and abstraction, the application ensures high data integrity and security. This report outlines the design, methodology, and implementation details of the system, demonstrating a functional and transparent competitive bidding environment.

# 1. INTRODUCTION

Auctions have been a fundamental part of commerce for centuries, but the rise of the internet has moved these marketplaces into the digital realm. The Online Auction System project is a comprehensive simulation of a modern e-commerce auction platform. It serves as a practical application of Java's robust computing capabilities to solve real-world logistical problems.

## • Background

As part of the B.Tech CSE curriculum in association with IBM, this project emphasizes the importance of building scalable and modular software. The use of Java ensures that the system is platform-independent and capable of handling complex conditional logic efficiently.

## • Objectives

- **Automated Validation:** To create a system that instantly accepts or rejects bids based on predefined rules.
- **OOP Application:** To demonstrate proficiency in class design, inheritance, and encapsulation.
- **System Efficiency:** To reduce the manual workload of an auctioneer by automating the winner determination process.
- **User Feedback:** To provide immediate notifications to bidders regarding their status in the auction.

## • Scope

The current scope is limited to a console-based interim version suitable for local machine execution. Future iterations will include database integration and web-based interfaces.

## 2. PROFESSIONAL SYSTEM FLOWCHART

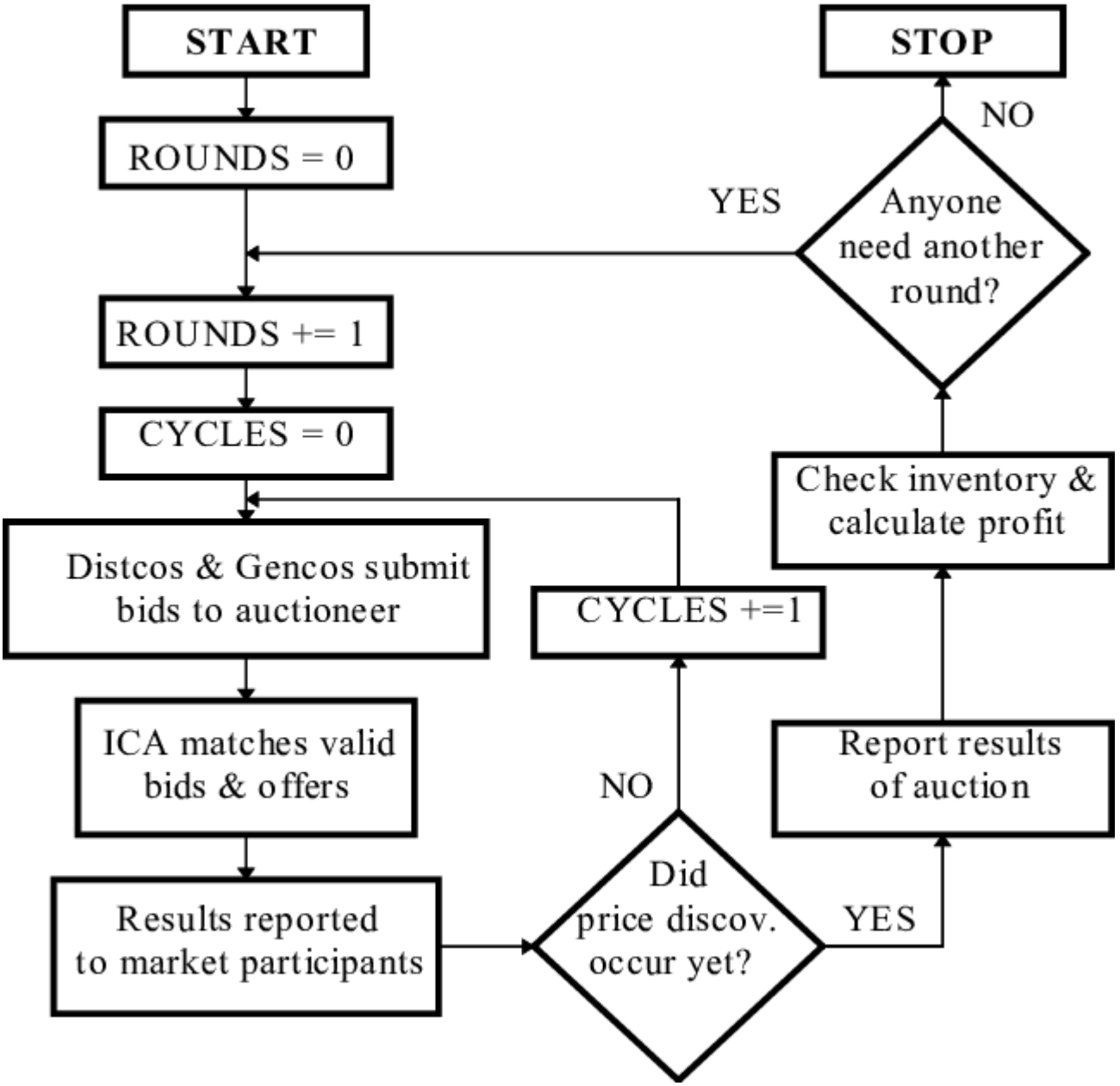

# 3. METHODOLOGY

The development of the Online Auction System followed a structured Software Development Life Cycle (SDLC) to ensure quality and reliability. The process was divided into four distinct phases:

- ## Requirement Analysis

During this initial phase, we identified the key entities required for the system: the 'Item' (the object being sold) and the 'Bidder' (the participant). We established that the item must track its own state, including the current leader and the highest price offered.

- ## Architecture Design

We designed the system using a class-based architecture. Encapsulation was heavily used to hide the internal bid-tracking variables from direct external modification. Access was only granted through controlled methods like `updateBid()`.

- ## Logic Implementation

The core logic was implemented using Java's conditional statements. We focused on the 'Fail-Fast' principle—immediately rejecting bids that do not meet the minimum requirements to save system resources.

- ## Unit Testing

We tested the system with various scenarios:

- A bid exactly equal to the current highest (Should be rejected).
- A bid placed 1 second after expiration (Should be rejected).
- Multiple valid bids in increasing order (Should be accepted).

# 4. IMPLEMENTATION (LOGIC EXPLANATION)

The system is organized into modules to maintain clarity and ease of future updates.

- ## The Item Class

This class is the heart of the project. It handles the 'State Management' of the auction.

- **Attributes:** `itemId`, `basePrice`, `highestBid`.
- **Logic:** The class uses a getter/setter pattern with internal validation logic.

- ## The Validation Engine

The validation logic is implemented as follows:
*(Pseudo-logic representation)*

```
IF (userInputAmount > item.currentHighestBid) {
    IF (system.time < auction.endTime) {
        item.currentHighestBid = userInputAmount;
        item.winner = bidder.name;
    }
}
```

- ## Sample Operations

In the final version, the terminal will prompt the user to enter their name and bid. The system will then loop until the predefined end condition is met, providing instantaneous feedback for every action.

# 5. FUTURE ENHANCEMENTS

While the interim report focuses on core functionality, the system is designed with scalability in mind. Future versions will include:

[1] **Graphical User Interface (GUI):** Moving away from the console to a visual dashboard using JavaFX.

[2] **Persistent Storage:** Integrating a MySQL database to store historical auction data.

[3] **Multi-User Support:** Utilizing Socket Programming to allow multiple users to bid simultaneously over a network.

# 6. CONCLUSION

The Online Auction System project successfully demonstrates the application of Java Object-Oriented Programming concepts in a real-world context. By automating the bid validation and winner determination process, the system ensures a higher level of fairness and efficiency than manual methods. This project has provided deep insights into logic building and software documentation.

# 7. REFERENCES

[1] H. Schildt, *Java: The Complete Reference*, 12th ed. New York: McGraw-Hill, 2021.

[2] Oracle, "Java Documentation," Oracle. [Online]. Available: https://docs.oracle.com

[3] Skills Network, "Object Oriented Programming Basics," 2025